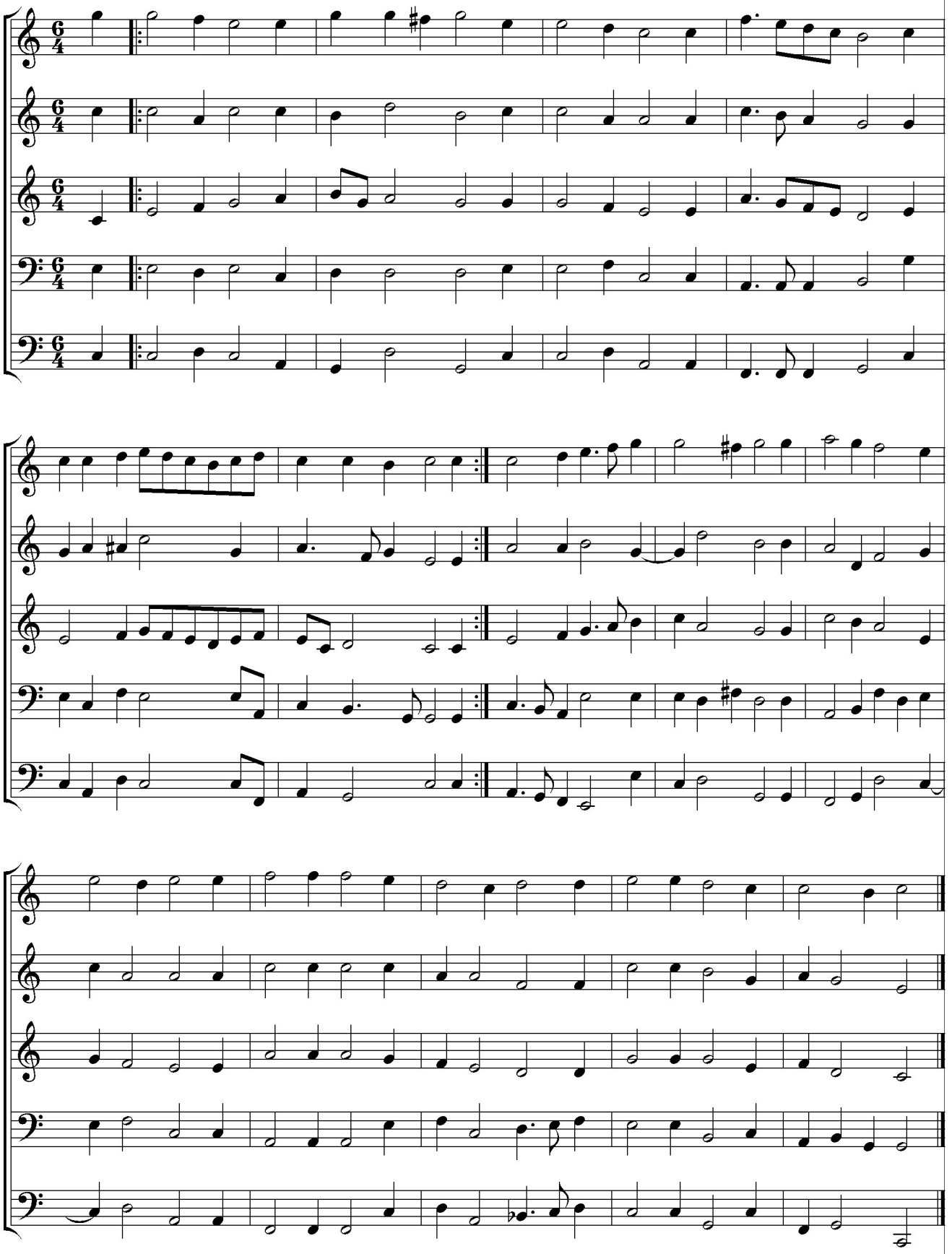Nachtanz to Tant Que Vivrai